

SUBMITTAL RECORD

JOB _____
 LOCATION _____
 SUBMITTED TO _____
 SUBMITTAL PREPARED BY _____
 APPROVED BY _____
 DATE _____



Submittal Form
Wall Spring Box (WSB)
& Ceiling Spring Box
(CSB)

DESCRIPTION

The External Cable Operated Dampers work great with the use of a Wall or Ceiling Control Box. The external control cable of the COD can be routed to any convenient location and secured to this control box. The Control Boxes feature a strong plastic housing so they can easily be secured inside of concrete or wood and can lay flush to the mounting surface. When needed, the concealing cover plate can be removed to provide access for adjustment to the COD cable.

For use with External Standard Cable Operated Dampers

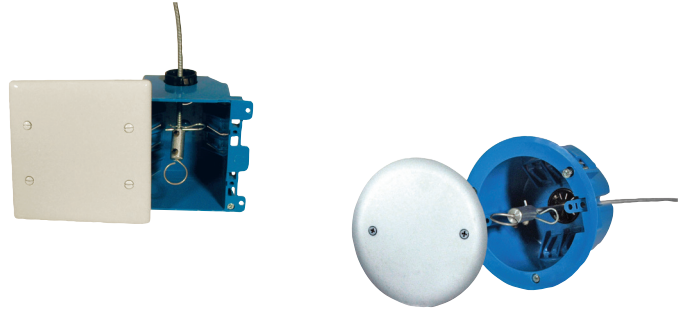

WSB

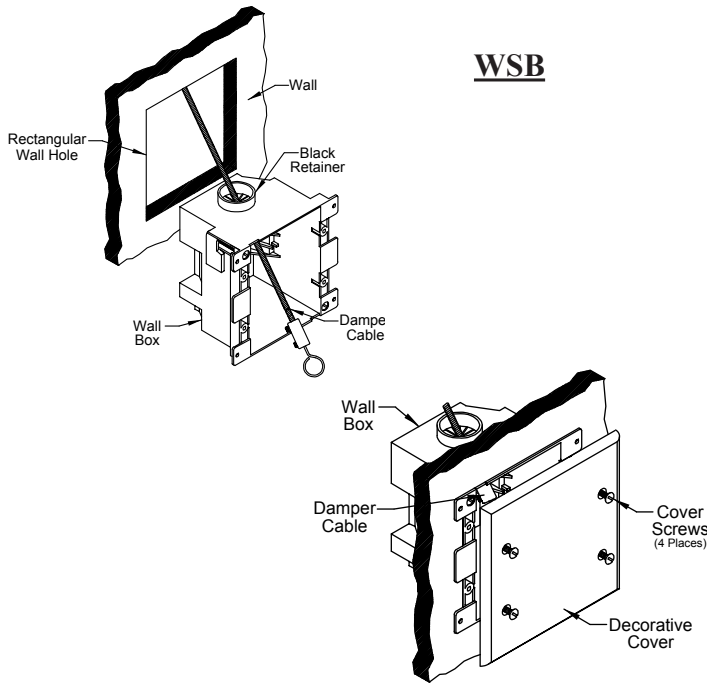

CSB

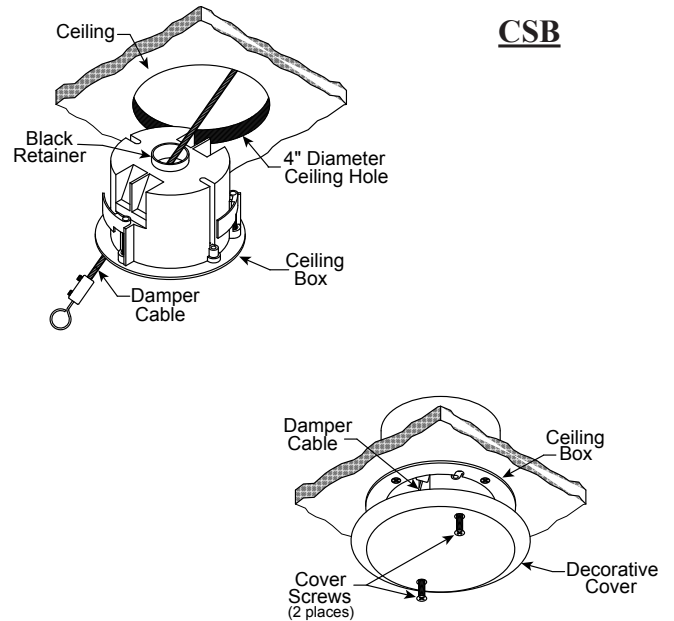

Ordering Information		
Item #	Code	Description
35018	WSB	COD Wall Spring Box Rectangular (OBD)
35019	CSB	COD Ceiling Spring Box Round

SUGGESTED SPECIFICATIONS

Concealed COD Control Boxes shall be Duro Dyne _____ type. Installation shall be as described in the Duro Dyne Concealed Wall and Ceiling Control Box instruction sheet. Locations shall be as indicated on the mechanical drawings.

Duro Dyne East Division, Bay Shore, NY	631-249-9000	Fax: 631-249-8346
Duro Dyne Midwest Division, Hamilton, OH	513-870-6000	Fax: 513-870-6005
Duro Dyne West Division, Fontana, CA	562-926-1774	Fax: 562-926-5778
Duro Dyne Canada, Lachine, Quebec, Canada	514-422-9760	Fax: 514-636-0328
www.durodyne.com E-mail: durodyne@durodyne.com		



©2018 Duro Dyne Corporation
 Printed in USA 7/9/18
 BO040014